

\$12,950,000 - 242249 Westbluff Road, Rural Rocky View County

MLS® #A2198065

\$12,950,000

5 Bedroom, 9.00 Bathroom, 5,851 sqft
Residential on 18.50 Acres

NONE, Rural Rocky View County, Alberta

Situated on a tranquil 20-acre expanse on the eastern escarpment of the Springbank valley, this stunning residence offers unparalleled privacy. Custom-designed and built by McKinley Masters of Calgary for the original owner, the property's conception was driven by a deep commitment to seclusion. In line with the seller's wishes, details have been carefully curated to preserve privacy for prospective owners. Open disclosure for qualified buyers will be provide

Built in 2015

Essential Information

MLS® #	A2198065
Price	\$12,950,000
Bedrooms	5
Bathrooms	9.00
Full Baths	7
Half Baths	2
Square Footage	5,851
Acres	18.50
Year Built	2015
Type	Residential
Sub-Type	Detached
Style	Acreage with Residence, Bungalow
Status	Active

Community Information

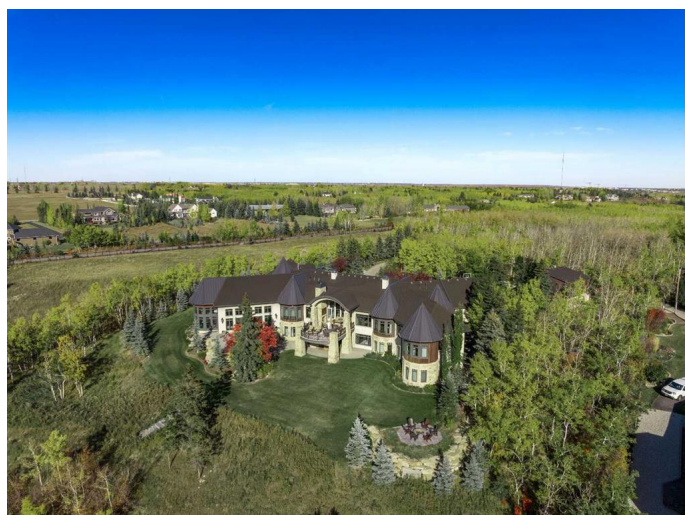

Address	242249 Westbluff Road
Subdivision	NONE
City	Rural Rocky View County
County	Rocky View County
Province	Alberta
Postal Code	T3Z 3P2

Amenities

Parking	Quad or More Attached
---------	-----------------------

Interior

Interior Features	High Ceilings
Appliances	None
Heating	Hot Water
Cooling	Central Air
Fireplace	Yes
# of Fireplaces	1
Fireplaces	Gas
Has Basement	Yes
Basement	Finished, Full, Walk-Out

Exterior

Exterior Features	Courtyard
Lot Description	Native Plants
Roof	Asphalt Shingle
Construction	Wood Frame
Foundation	Poured Concrete

Additional Information

Date Listed	March 5th, 2025
Days on Market	193
Zoning	Zone 7 Springbank

Listing Details

Listing Office	RE/MAX House of Real Estate
----------------	-----------------------------

Data is supplied by Pillar 9â„¢ MLSÂ® System. Pillar 9â„¢ is the owner of the copyright in its MLSÂ® System. Data is deemed reliable but is not guaranteed accurate by Pillar 9â„¢. The trademarks MLSÂ®, Multiple Listing ServiceÂ® and the associated logos are owned by The Canadian Real Estate Association (CREA) and identify the quality of services provided by real estate professionals who are members of CREA. Used under license.