

# \$309,000 - 58114 Range Road 73 Road, Rural Lac Ste. Anne County

MLS® #A2237543

**\$309,000**

4 Bedroom, 2.00 Bathroom, 2,390 sqft  
Residential on 10.45 Acres

NONE, Rural Lac Ste. Anne County, Alberta

A private rustic log home encircled by trees and a small pasture area. A local log home builder originally built the home. Includes some outbuildings and a newer well. Interior photos are not available. To be sold "as is where is".



Built in 1991

## Essential Information

MLS® #	A2237543
Price	\$309,000
Bedrooms	4
Bathrooms	2.00
Full Baths	2
Square Footage	2,390
Acres	10.45
Year Built	1991
Type	Residential
Sub-Type	Detached
Style	Acreage with Residence, 1 and Half Storey
Status	Active

## Community Information

Address	58114 Range Road 73 Road
Subdivision	NONE
City	Rural Lac Ste. Anne County
County	Lac Ste. Anne County

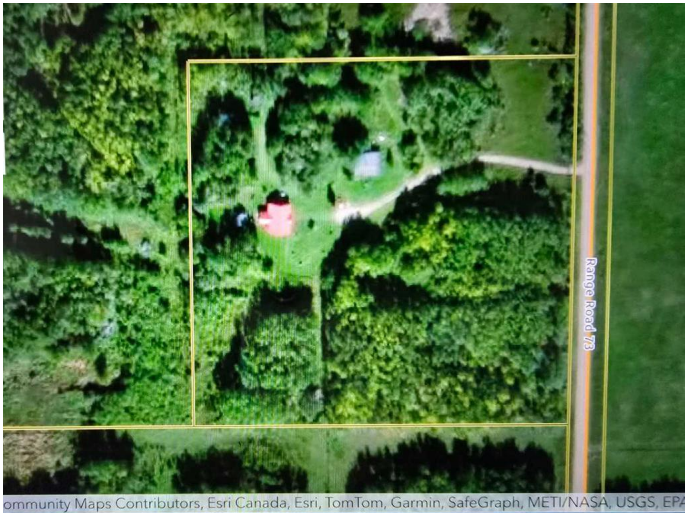

Community Maps Contributors, Esri Canada, Esri, TomTom, Garmin, SafeGraph, METI/NASA, USGS, EPA

Province	Alberta
Postal Code	T0E 1N0

### Amenities

Parking	Off Street
---------	------------

### Interior

Interior Features	High Ceilings
Appliances	None
Heating	Forced Air, Propane
Cooling	None
Basement	None

### Exterior

Exterior Features	None
Lot Description	Back Yard, Few Trees, Front Yard
Roof	Metal
Construction	Log
Foundation	Slab

### Additional Information

Date Listed	July 6th, 2025
Days on Market	15
Zoning	CRR

### Listing Details

Listing Office	ROYAL LEPAGE MODERN REALTY
----------------	----------------------------

Data is supplied by Pillar 9â„¢ MLSÂ® System. Pillar 9â„¢ is the owner of the copyright in its MLSÂ® System. Data is deemed reliable but is not guaranteed accurate by Pillar 9â„¢. The trademarks MLSÂ®, Multiple Listing ServiceÂ® and the associated logos are owned by The Canadian Real Estate Association (CREA) and identify the quality of services provided by real estate professionals who are members of CREA. Used under license.